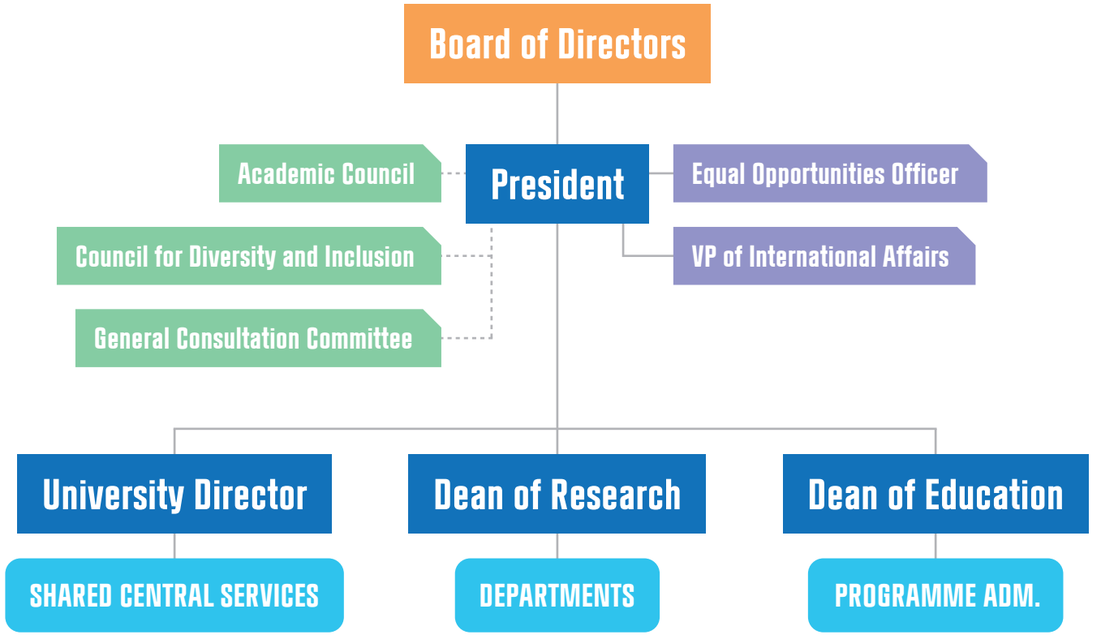
Board of Directors
President
Academic Council
Equal Opportunities Officer
Council for Diversity and Inclusion
VP of International Affairs
General Consultation Committee
University Director
Dean of Research
Dean of Education
SHARED CENTRAL SERVICES
DEPARTMENTS
PROGRAMME ADM.

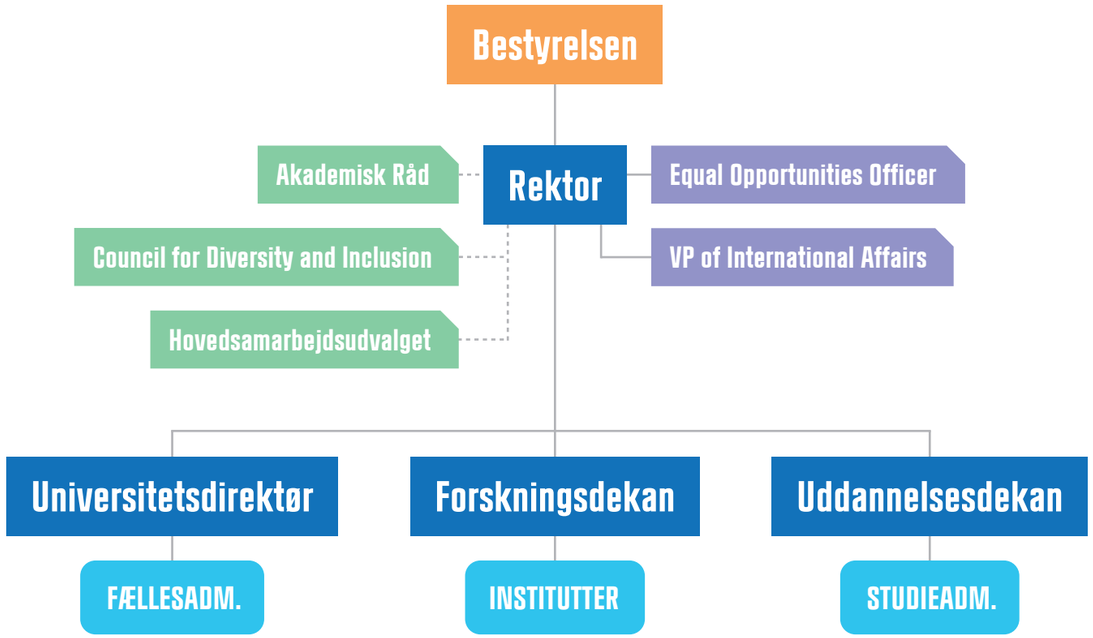
Bestyrelsen
Akademisk Råd
Rektor
Equal Opportunities Officer
Council for Diversity and Inclusion
VP of International Affairs
Hovedsamarbejdsudvalget
Universitetsdirektør
Forskningsdekan
Uddannelsesdekan
FÆLLESADM.
INSTITUTTER
STUDIEADM.

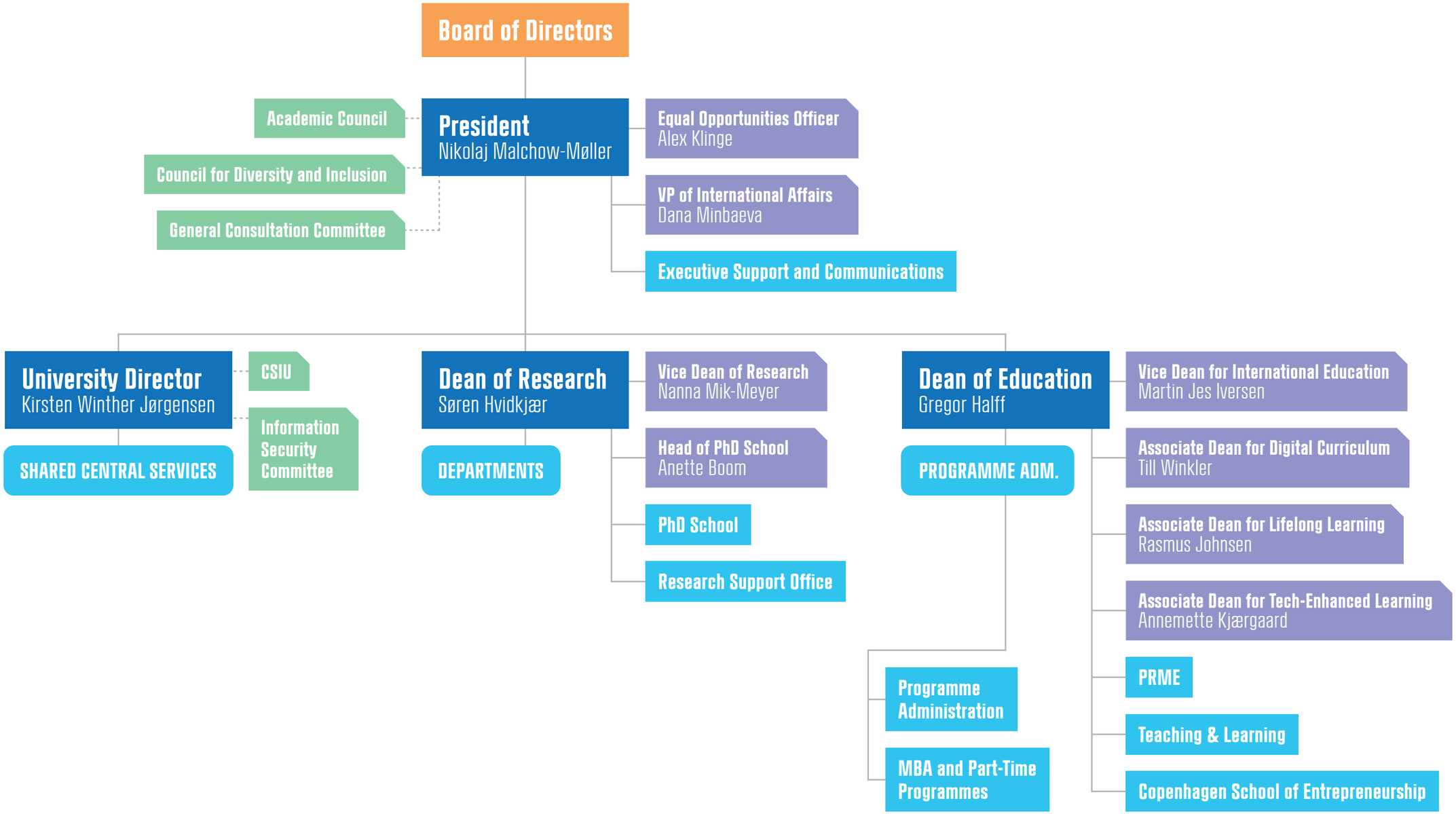

CBS COPENHAGEN BUSINESS SCHOOL
HANDELSHØJSKOLEN

LAST UPDATED: 25 SEPTEMBER 2020

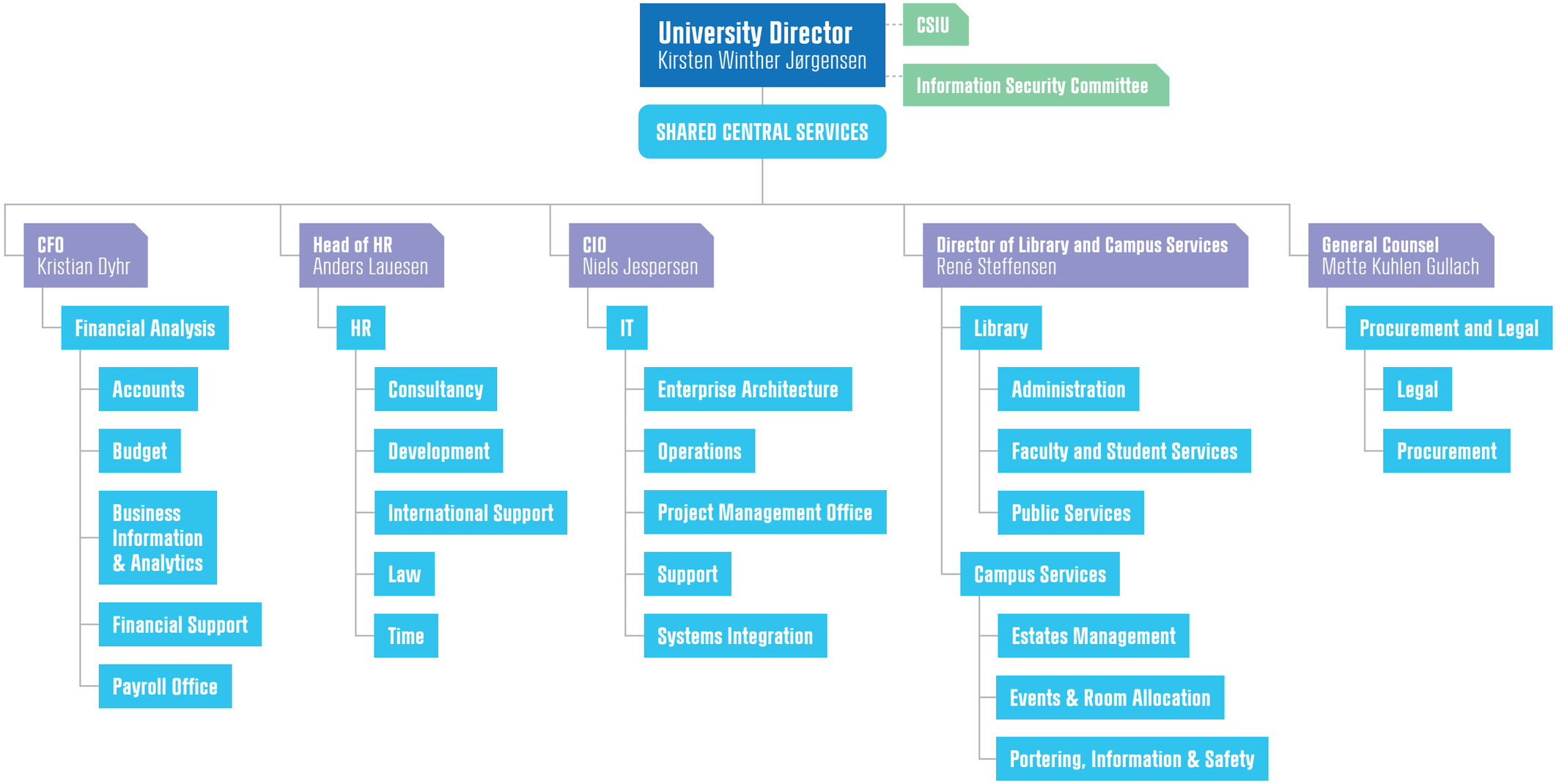

CBS COPENHAGEN BUSINESS SCHOOL
HANDELSHØJSKOLEN

LAST UPDATED: 25 SEPTEMBER 2020

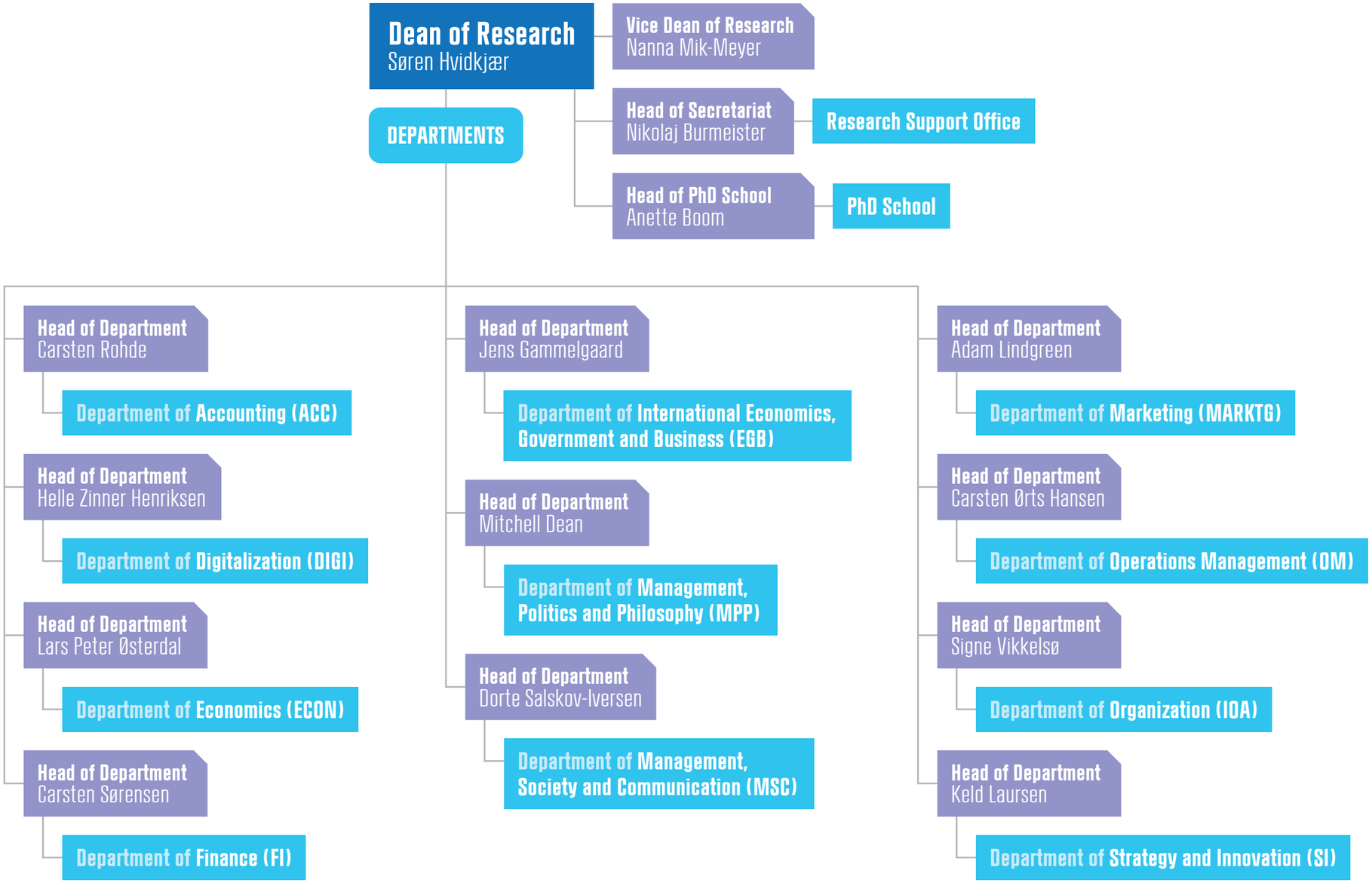
Dean of Research
Søren Hvidkjær
Vice Dean of Research
Nanna Mik-Meyer
Head of Secretariat
Nikolaj Burmeister
Research Support Office
Head of PhD School
Anette Boom
PhD School
DEPARTMENTS
Head of Department
Carsten Rohde
Department of Accounting (ACC)
Head of Department
Helle Zinner Henriksen
Department of Digitalization (DIGI)
Head of Department
Lars Peter Østerdal
Department of Economics (ECON)
Head of Department
Carsten Sørensen
Department of Finance (FI)
Head of Department
Jens Gammelgaard
Department of International Economics, Government and Business (EGB)
Head of Department
Mitchell Dean
Department of Management, Politics and Philosophy (MPP)
Head of Department
Dorte Salskov-Iversen
Department of Management, Society and Communication (MSC)
Head of Department
Adam Lindgreen
Department of Marketing (MARKTG)
Head of Department
Carsten Ørts Hansen
Department of Operations Management (OM)
Head of Department
Signe Vikkelsø
Department of Organization (IOA)
Head of Department
Keld Laursen
Department of Strategy and Innovation (SI)

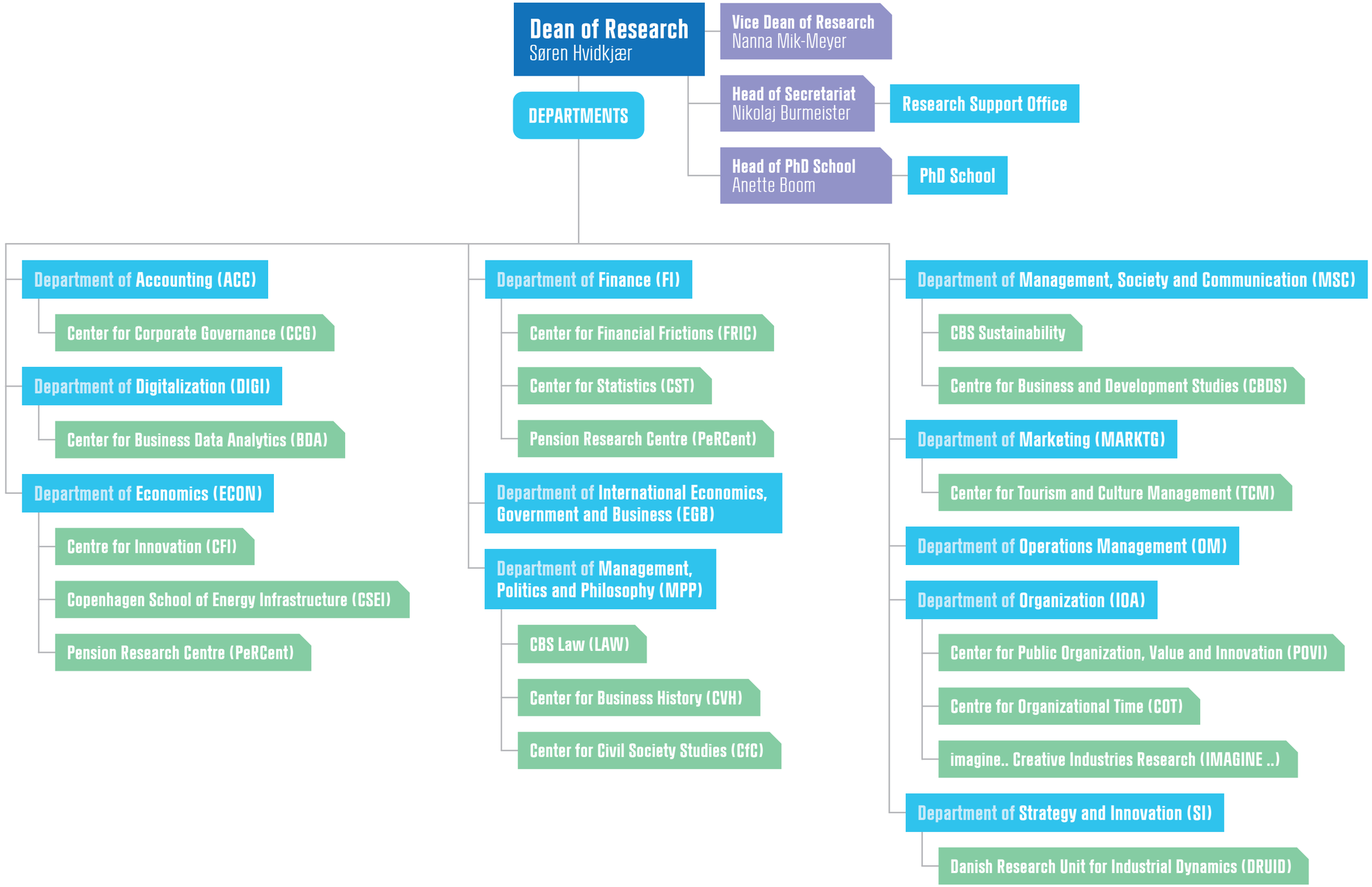

CBS COPENHAGEN BUSINESS SCHOOL
HANDELSHØJSKOLEN

LAST UPDATED: 25 SEPTEMBER 2020

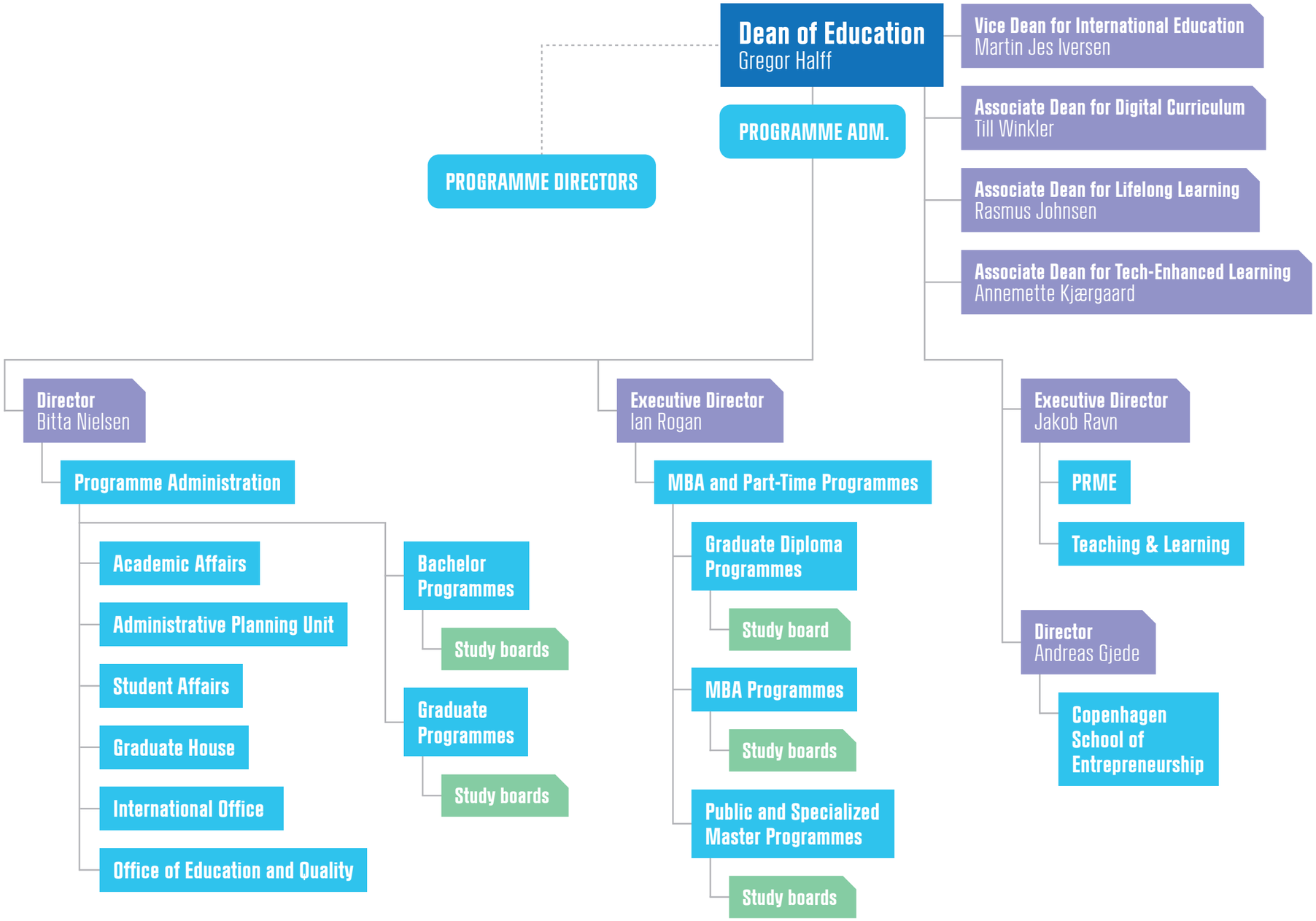

CBS COPENHAGEN BUSINESS SCHOOL
HANDELSHØJSKOLEN

LAST UPDATED: 25 SEPTEMBER 2020

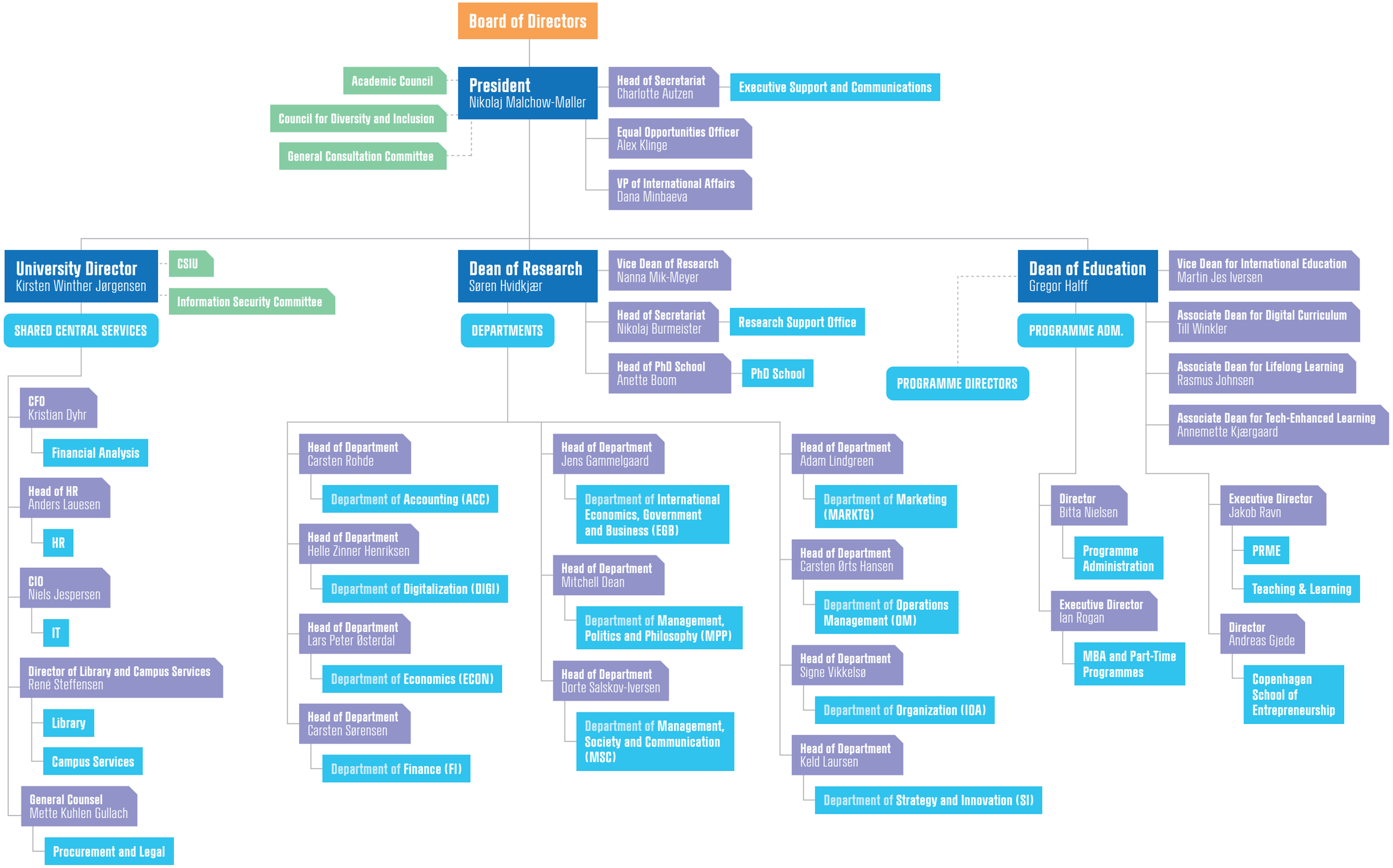

CBS COPENHAGEN BUSINESS SCHOOL
HANDELSHØJSKOLEN

LAST UPDATED: 25 SEPTEMBER 2020